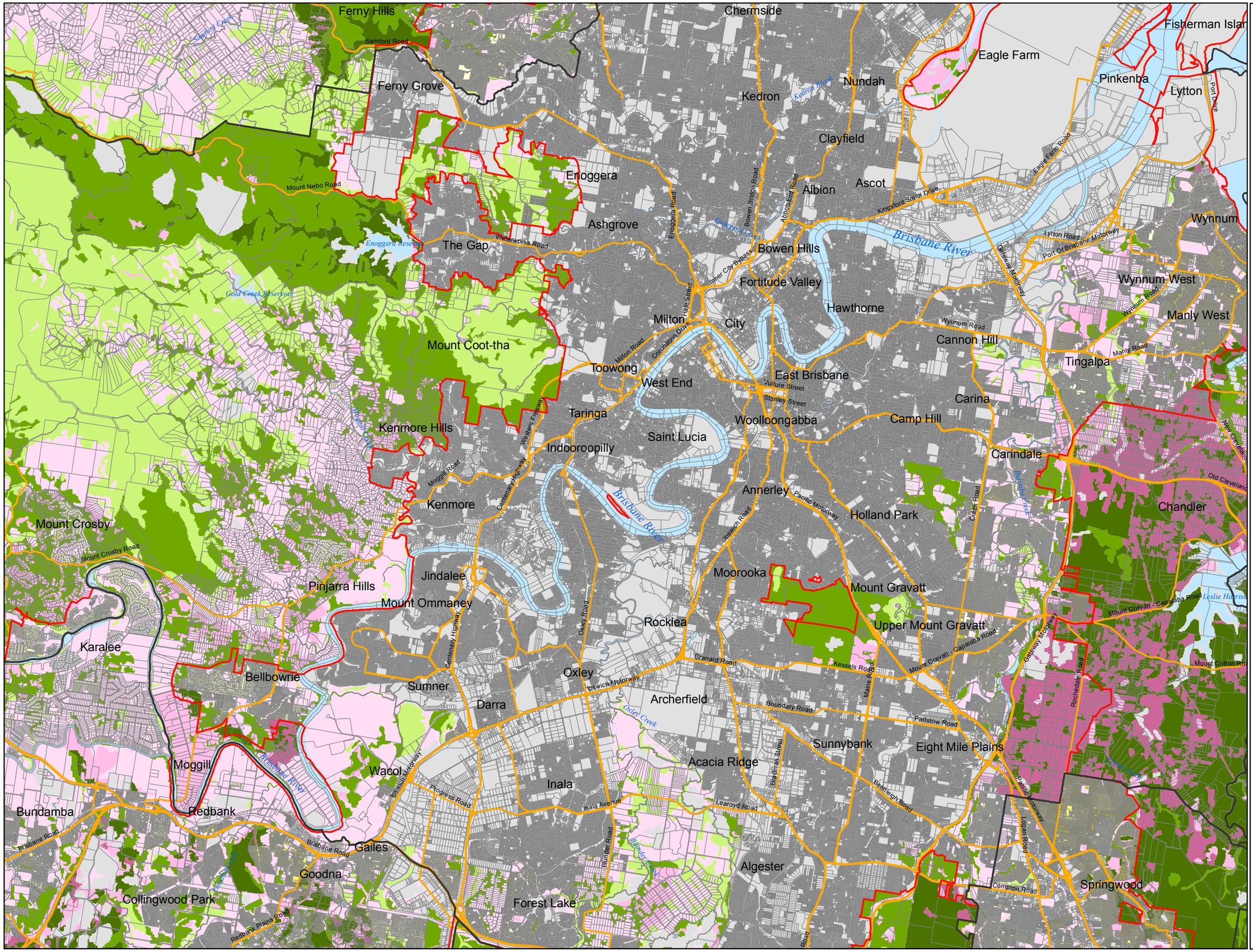

State Planning Policy (2/10): Koala Conservation in South East Queensland. SEQ Koala Protection Area Koala Habitat Values.

Map Legend

Koala Habitat Value Category

Bushland Habitat
- High Value Bushland
- Medium Value Bushland
- Low Value Bushland

Suitable for Rehabilitation
- High Value Rehabilitation
- Medium Value Rehabilitation
- Low Value Rehabilitation

Other Areas of Value
- High Value Other
- Medium Value Other
- Low Value Other
- Generally not suitable
- Water
- Urban Footprint
- Cadastre (January 2010)
- Major Roads

map SPP_KHV 19
May 31, 2010.
(SEQKPA v1.2)

Map index

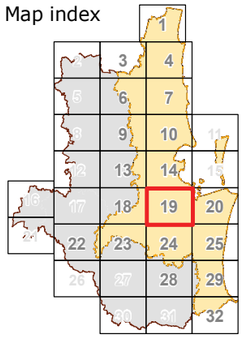

GDA94, MGA56
Scale 1 : 50,000 at A1

N

0 0.5 1 2 3 4
Kilometres

Data Sources

SEQ Landcover, SEQ Koala Habitat mapping (GHD, 2009); Digital Cadastral Database (DCDB) (Department of Environment and Heritage Protection, Jan 2010);Drainage mapping (Geoscience Australia); State Digital Road Network (Mapinfo Australia,2006);LGA Boundary (Dept. of Planning and Infrastructure);Towns, Built up Areas (GA, 2003)

Disclaimer

While every care is taken to ensure the accuracy of this product the Queensland Government, MapInfo Pty Ltd and the Australian Government make no representations or warranties about the accuracy, reliability, completeness or suitability for any particular purpose and disclaims all responsibility and all liability (including without limitation, liability in negligence) for all expenses, losses, damages (including indirect or consequential damage) and costs you may incur as a result of the product being inaccurate or incomplete in any way or for any reason. Landsat TM imagery 2008, supplied by the Statewide Landcover and Tree Study (SLATS), was also used in producing this information.

© The State of Queensland 2010

Queensland Government

#30355